

Patient report

Bio-Rad DATE: 09/16/2019
D-10 TIME: 08:46 PM
S/N: #DJ4I016123 Software version: 4.30-2
Sample ID: 10555886
Injection date 09/16/2019 08:31 PM
Injection #: 60 Method: HbA1c
Rack #: --- Rack position: 2

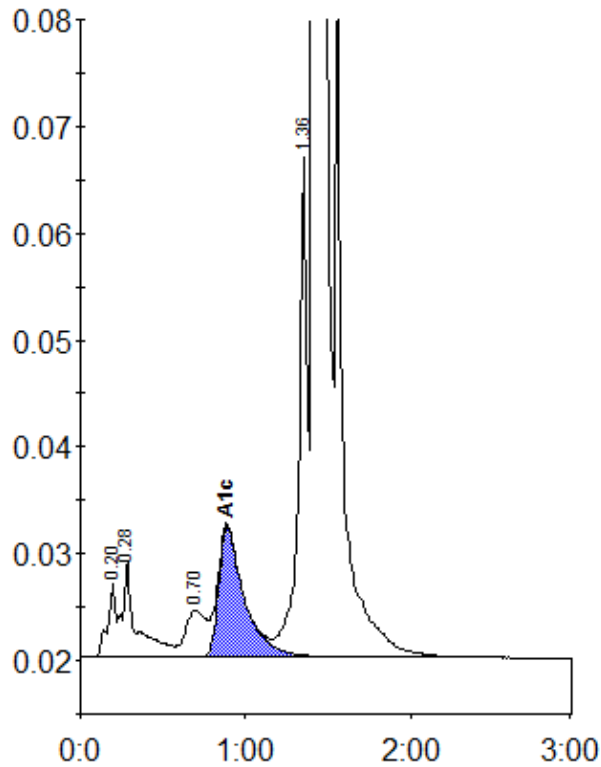

Peak table - ID: 10555886

Peak	R.time	Height	Area	Area %
A1a	0.20	6980	24340	0.8
A1b	0.28	9004	52829	1.7
LA1c/CHb-1	0.70	4341	38249	1.2
A1c	0.89	12191	132007	5.7
P3	1.36	46747	170799	5.4
A0	1.42	835594	2716162	86.7
Total Area:		3134386		

Concentration:	%
A1c	5.7